



2026 COMPANY PROFILE



PT AMA International provides dependable and cost-efficient coal solutions to power industries in the domestic market. Committed to quality and efficiency, we guarantee a consistent supply of high-grade coal to support sustainable energy demands.

www.amainternational.co.id

sales@amainternational.co.id

Important Notice: This company profile is for informational purposes only and is the exclusive property of PT AMA International. Unauthorized use, distribution, or reproduction without prior written consent is prohibited. PT AMA International reserves the right to take legal action against any misuse. For inquiries or permissions, contact: sales@amainternational.co.id

About Us

AMA International may be a new name in the coal trading and supply business, but it is built by a team of seasoned professionals with decades of combined experience in mining operations and coal trading.

Our people have a deep understanding of the industry, from managing coal concessions and securing reliable supply chains to serving domestic market. This expertise ensures that, even as a new company, AMA International operates with the same level of reliability, quality, and efficiency as long-established players.

We aim to bring a fresh yet experienced approach to the market, delivering high-quality coal products, building trusted partnerships, and maintaining the highest standards of integrity and professionalism.



Vision & Mission

Vision:

To become a leading and trusted coal supplier in the domestic market, playing a vital role in supporting national energy resilience, industrial advancement, and long-term economic sustainability.

Mission:

1. Deliver Uncompromising Quality

Provide high-grade coal that meets and exceeds national industry standards, ensuring reliable supply and consistent performance for domestic partners across various sectors.

2. Build Enduring Partnerships

Cultivate long-lasting, trust-driven relationships with clients, suppliers, and partners through transparency, dependability, and shared success.

3. Champion Sustainability

Adopt and promote environmentally responsible mining and trading practices, contributing to sustainable energy development and a greener future.

4. Pursue Operational Excellence

Continuously enhance our operations, focusing on efficiency, safety, and regulatory compliance throughout our entire coal supply chain.

5. Grow Our Market Presence

Leverage strategic partnerships and innovative approaches to expand our footprint across the national market while strengthening our position as a trusted leader in domestic coal supply.





Product & Service.

AMA International provides a diverse selection of premium coal products that adhere to global industry standards. Our offerings include:

1. High-Grade Thermal Coal

High-calorific coal ideal for power generation and heavy industrial use.

2. Mid-Grade Thermal Coal

A balanced solution offering strong energy efficiency at a competitive price, commonly used by manufacturers and power plants in both domestic and regional markets.

3. Low-Grade Thermal Coal

A cost-effective option with lower calorific value, yet dependable for a variety of energy applications. Frequently chosen by developing nations in need of affordable energy sources.

In addition, we offer prompt and reliable shipping and logistics services to ensure timely deliveries that meet all client specifications.

On the next page, you'll find the GAR (Gross As Received) values from our mining operations.



Coal Specification



South Kalimantan

GAR
6000

GAR
5800

GAR
4200

East Kalimantan

GAR
6000

GAR
5800

GAR
4200



South Sumatra

GAR
5000

GAR
4200

GAR
4000

GAR
3600

GAR
3400

Jambi

GAR
4800

GAR
4200

GAR
3600



Aceh

GAR
3600

GAR
3300



Jetty - Loading Port - Anchorage Area.

South Kalimantan



East Kalimantan



South Sumatera



Our Location

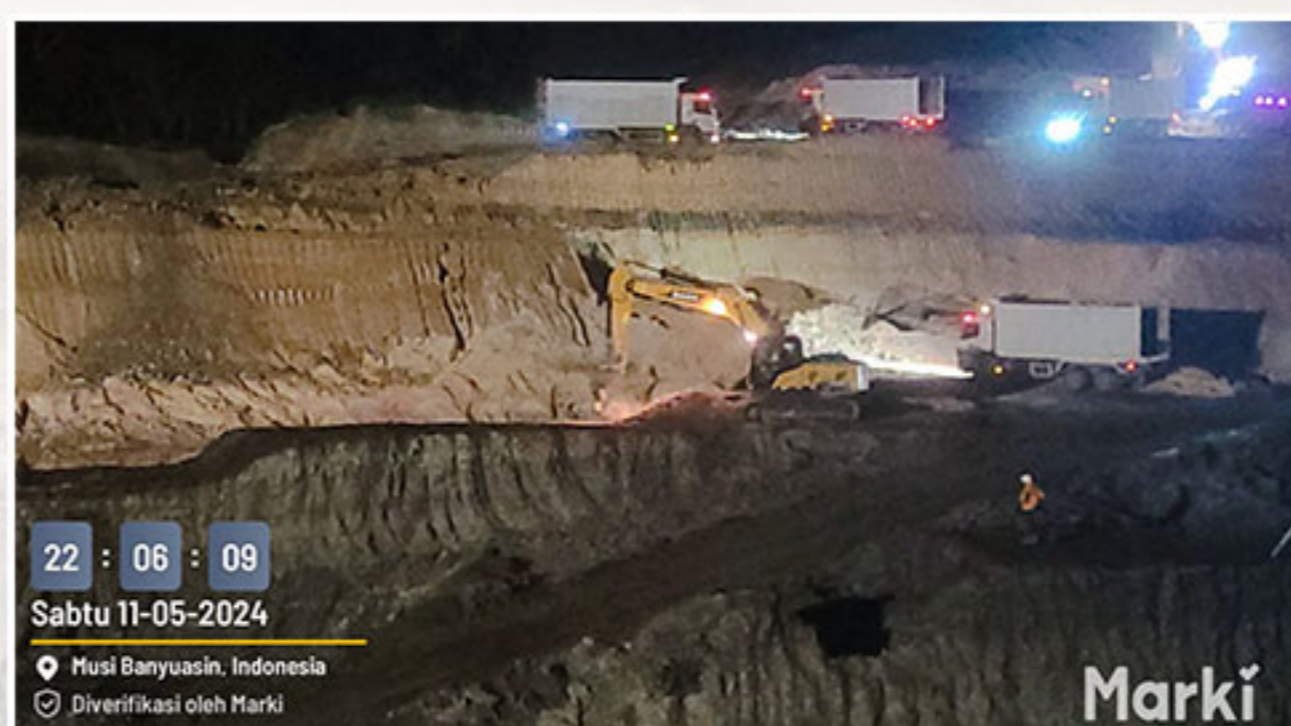

and many more..



Company Licenses & Permits.

Our operations are fully compliant with all applicable local and international regulations. We hold all necessary licenses and permits to conduct business in the coal industry, ensuring that our activities meet the highest legal and safety standards.



PEMERINTAH REPUBLIK INDONESIA
PERIZINAN BERUSAHA BERBASIS RISIKO
IZIN : 04092301460390007

Berdasarkan Undang-Undang Nomor 6 Tahun 2023 tentang Penetapan Peraturan Pemerintah Pengganti Undang-Undang Nomor 2 Tahun 2022 tentang Cipta Kerja Menjadi Undang-Undang, Pemerintah Republik Indonesia menerbitkan Izin Pengangkutan dan Penjualan Batubara kepada Pelaku Usaha berikut ini:

1. Nama Pelaku Usaha	: PT AMA INTER NATIONAL
2. Nomor Induk Berusaha (NIB)	: 0409230146039
3. Alamat Kantor	: Palma One Building Lantai 7-- Unit 701, Jalan H.R Rasuna Said Kav X-2 Nomor 04, Desa/Kelurahan Kuningan Timur, Kec. Setiabudi, Kota Adm. Jakarta Selatan, Provinsi DKI Jakarta, Kode Pos: 12950
4. Status Penanaman Modal	: PMDN
5. No. Telepon	: 081287087099
6. Kode Klasifikasi Baku Lapangan Usaha Indonesia (KBLI)	: 46610 - Perdagangan Besar Bahan Bakar Padat, Cair Dan Gas Dan Produk YBDI
7. Lokasi Usaha	: Palma One Building Lantai 7-Unit 701, Jln. H.R Rasuna Said Kav X-2 No 04. Kel. Kuningan Timur, Kec. Setiabudi, Kota Jakarta Selatan, Prov. DKI Jakarta. Kode Pos 12950, Desa/Kelurahan Kuningan Timur, Kec. Setiabudi, Kota Adm. Jakarta Selatan, Provinsi DKI Jakarta, Kode Pos: 12950
8. Status	: Telah memenuhi persyaratan

Lampiran Izin ini memuat daftar persyaratan dan/atau kewajiban sesuai dengan kode KBLI Pelaku Usaha dan merupakan bagian tidak terpisahkan dari dokumen Izin yang dimaksud. Pelaku Usaha dengan Izin tersebut di atas wajib menjalankan kegiatan usahanya sesuai dengan ketentuan peraturan perundang-undangan.

Diterbitkan tanggal: 30 Mei 2025

a.n. Menteri Energi dan Sumber Daya Mineral
Menteri Investasi dan Hilirisasi/
Kepala Badan Koordinasi Penanaman Modal,

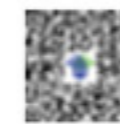

Ditandatangani secara elektronik

Dicetak tanggal: 30 Mei 2025

1. Dokumen ini diterbitkan sistem OSS berdasarkan data dari Pelaku Usaha, tersimpan dalam sistem OSS, yang menjadi tanggung jawab Pelaku Usaha.
2. Dalam hal terjadi kekeliruan isi dokumen ini akan dilakukan perbaikan sebagaimana mestinya.
3. Dokumen ini telah ditandatangani secara elektronik menggunakan sertifikat elektronik yang diterbitkan oleh BSR-E-BSSN.
4. Data lengkap Perizinan Berusaha dapat diperoleh melalui sistem OSS menggunakan hak akses.



Report Of Analysis

IDSurvey
SUCOFINDO

Certificate No. 03693/CLAKAS
Date: June 15, 2025

Jl. Soekarno Hatta No 1901 RT 55 RW 01 Kel. Kanya Baru
Kec. Alang-alang Lembang, Sumatera Selatan, Indonesia
Phone/Fax: +62 711 312900/311979
Email: <http://itra.sucofindo.co.id/temu-kami.html>

Issuing Office

REPORT OF ANALYSIS

CLIENT : **PT AMA INTER NATIONAL**
Gedung Artha Graha, 26 Floor
(SCBD) Unit 2601, Jalan Jend. Senayan,
Kebayoran Baru Kota Adm. Jakarta
Selatan DKI Jakarta

The following sample was submitted and identified by the client as below.

SUBJECT : COAL
TESTED FOR : Total Moisture, Proximate Analysis, Total Sulfur and Gross Calorific Value
DESCRIPTION OF SAMPLE : Packing: unsealed plastic bag
Code of Sample: **AMA/02/BAS/II**
Weight: 26.60 Kg
DATED OF RECEIVED : June 11, 2025
DATED OF ANALYSED : June 12 up to 14, 2025
RESULT :

PARAMETER	RESULT				METHODS
	As Received Basis	Air Dried Basis	Dried Basis	Dry Ash Free Basis	
Total Moisture	%	25.14	-	-	ASTM D3302M-22a
Proximate Analysis :					
- Moisture in the analysis	%	-	14.68	-	ASTM D3173M-17A
- Ash Content	%	1.16	1.32	1.55	ASTM D3174-18e1
- Volatile Matter	%	37.65	42.91	50.29	ASTM D3175-20
- Fixed Carbon	%	36.05	41.09	48.16	ASTM D3172-21e1
Total Sulphur	%	1.28	1.46	1.71	ASTM D4239-18e1(A)
Gross Calorific Value	Kcal/Kg	5425	6184	7248	ASTM D5865M-19

This Certificate is issued under our General Terms and Conditions, copy of which is available upon request or may be accessed at itra.sucofindo.co.id
This test result (s) relate only to the sample (s) tested and the test report/certificate shall not be reproduced except in full without written approval of Sucofindo (Parsero) Laboratory

Dept. of Commercial 3
SUCOFINDO
Muhammad Shabri

20010325000775



IDSurvey
SUCOFINDO

Certificate No. 03692/CLAKAS
Date: June 15, 2025

Jl. Soekarno Hatta No 1901 RT 55 RW 01 Kel. Kanya Baru
Kec. Alang-alang Lembang, Sumatera Selatan, Indonesia
Phone/Fax: +62 711 312900/311979
Email: <http://itra.sucofindo.co.id/temu-kami.html>

Issuing Office

REPORT OF ANALYSIS

CLIENT : **PT. AMA INTER NATIONAL**
Gedung Artha Graha, 26 Floor
(SCBD) Unit 2601, Jalan Jend. Senayan,
Kebayoran Baru Kota Adm. Jakarta
Selatan DKI Jakarta

The following sample was submitted and identified by the client as below.

SUBJECT : COAL
TESTED FOR : Total Moisture, Proximate Analysis, Total Sulfur and Gross Calorific Value
DESCRIPTION OF SAMPLE : Packing: unsealed plastic bag
Code of Sample: **AMA/02/BAS/I**
Weight: 16.80 Kg
DATED OF RECEIVED : June 11, 2025
DATED OF ANALYSED : June 12 up to 14, 2025
RESULT :

PARAMETER	RESULT				METHODS
	As Received Basis	Air Dried Basis	Dried Basis	Dry Ash Free Basis	
Total Moisture	%	28.71	-	-	ASTM D3302M-22a
Proximate Analysis :					
- Moisture in the analysis	%	-	13.46	-	ASTM D3173M-17A
- Ash Content	%	2.99	3.36	4.19	ASTM D3174-18e1
- Volatile Matter	%	34.15	41.45	47.90	ASTM D3175-20
- Fixed Carbon	%	34.15	41.46	47.91	ASTM D3172-21e1
Total Sulphur	%	0.39	0.47	0.54	ASTM D4239-18e1(A)
Gross Calorific Value	Kcal/Kg	4805	5833	6740	ASTM D5865M-19

This Certificate is issued under our General Terms and Conditions, copy of which is available upon request or may be accessed at itra.sucofindo.co.id
This test result (s) relate only to the sample (s) tested and the test report/certificate shall not be reproduced except in full without written approval of Sucofindo (Parsero) Laboratory

Dept. of Commercial 3
SUCOFINDO
Muhammad Shabri

20010325000775





Thank You

PT AMA International
Palma One Building, 7th Fl
Jl. H. R. Rasuna Said, Kav. X-2, No. 4
Jakarta Selatan 12950, Indonesia
Phone: +62 21 40642185

sales@amainternational.co.id